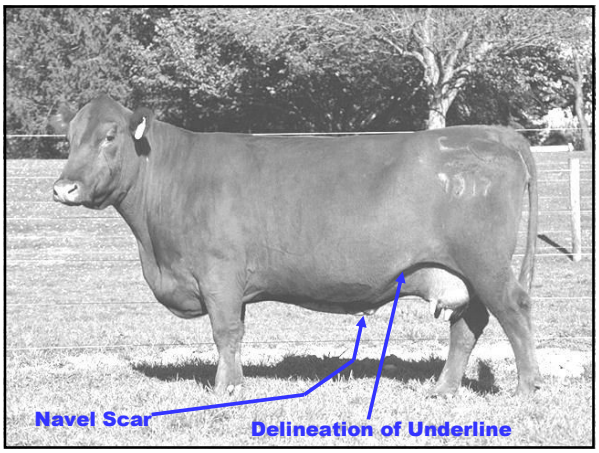
Navel Scar
Delineation of Underline

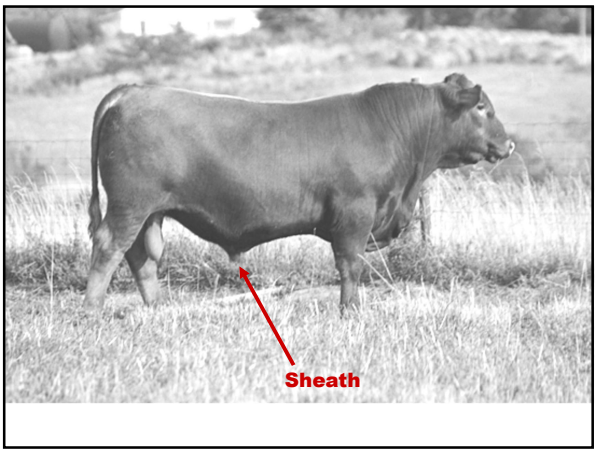
Sheath

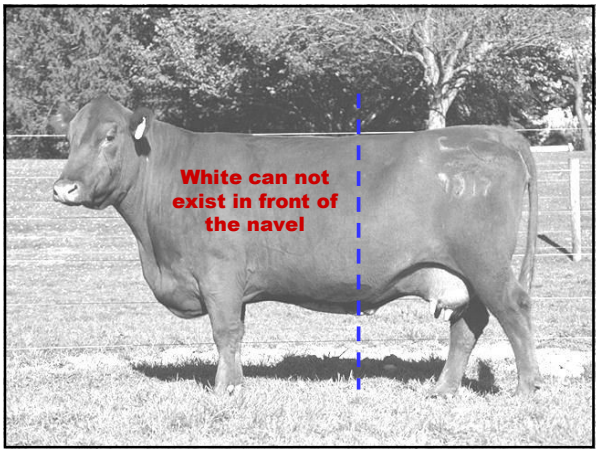
White can not exist in front of the navel

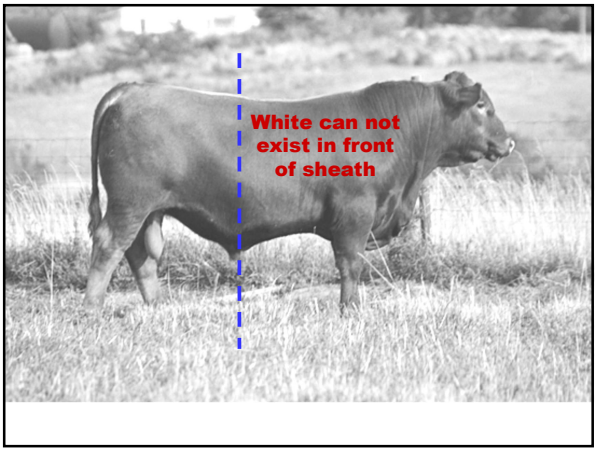
White can not exist in front of sheath

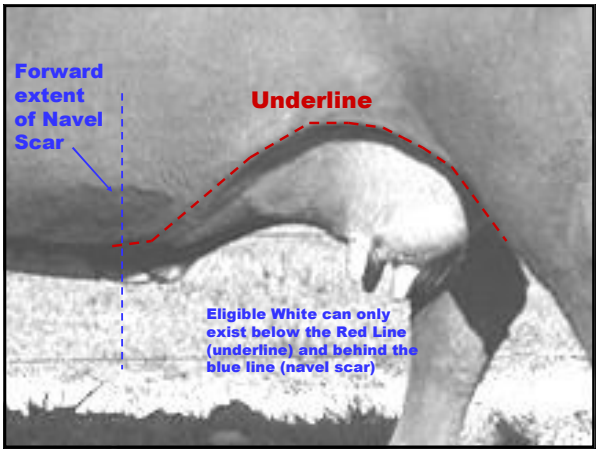
Forward extent of Navel Scar
Underline
Eligible White can only exist below the Red Line (underline) and behind the blue line (navel scar)

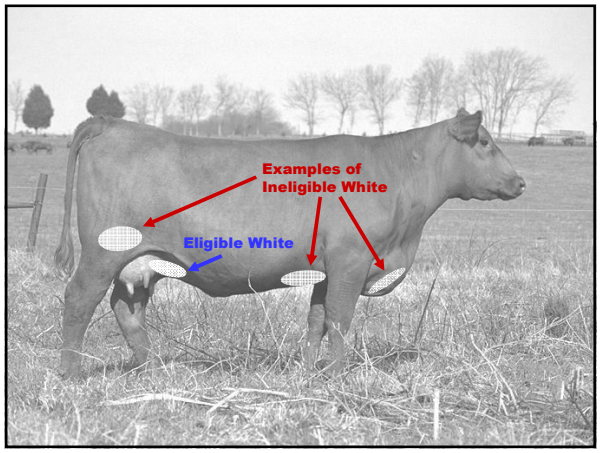
Examples of Ineligible White
Eligible White